

DUNHAM SURVEYING, S.C.  
SURVEYING & SUBDIVIDING  
DELAVER, WISCONSIN 53115

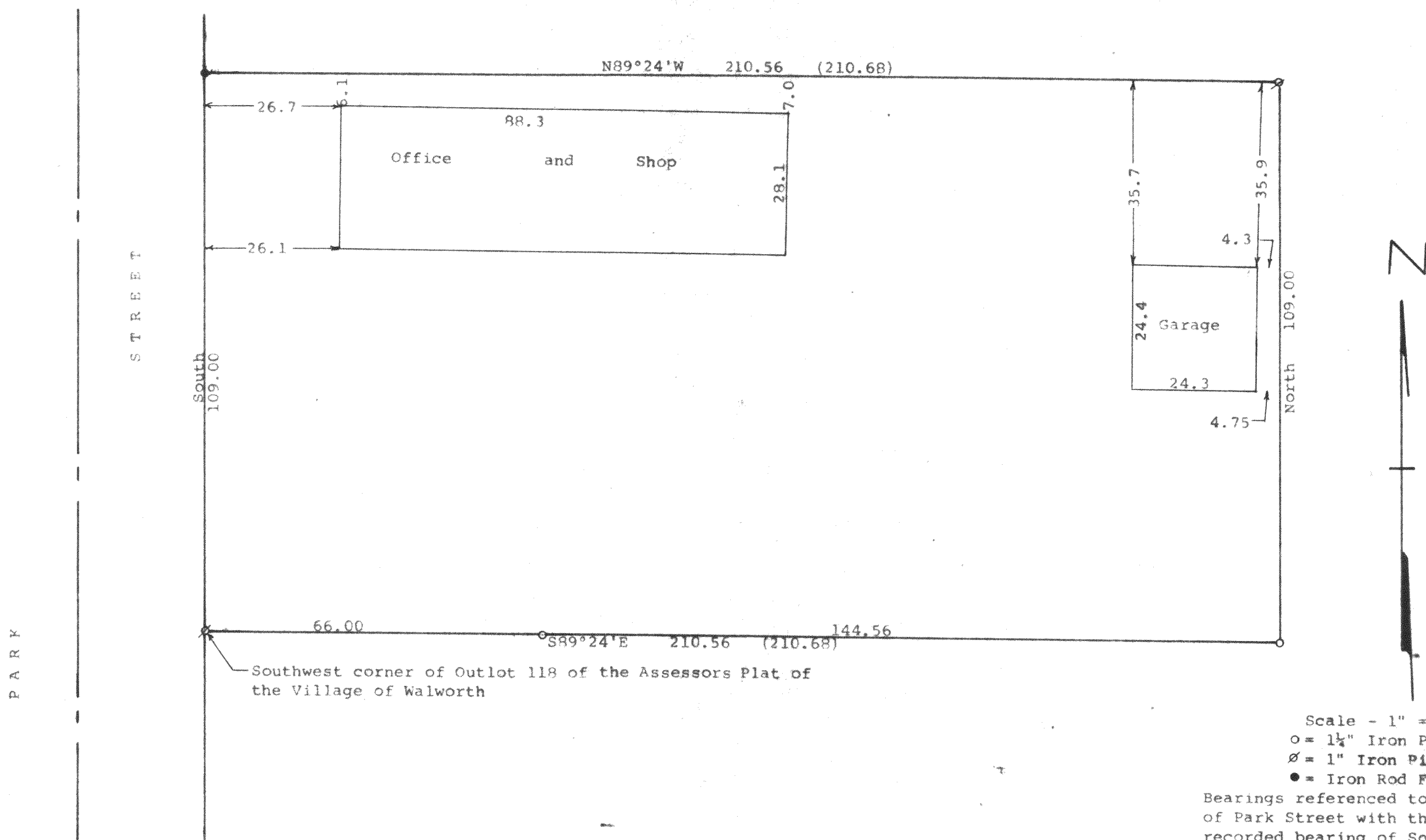

Scale - 1" = 20'  
o = 1 1/2" Iron Pipe Found  
Ø = 1" Iron Pipe Found  
● = Iron Rod Found  
Bearings referenced to the east line of Park Street with the previously recorded bearing of South  
Survey ordered by:  
Churchill Real Estate  
322 Park Street  
Walworth, WI 53115  
(0.00) = recorded distance

STATE OF WISCONSIN)  
COUNTY OF WALWORTH)

I, George T. Dunham, Surveyor, certify that I have surveyed the property described as follows:

A parcel of land located in Outlot 118 of the Assessor's Plat of the Village of Walworth, Walworth County, Wisconsin described as follows: Beginning at the southwest corner of Outlot 118 of the Village of Walworth, according to the Assessor's Plat thereof; thence S89°24'E 210.68 feet; thence North 109.00 feet; thence N89°24'W 210.68 feet (more or less) to the east line of Park Street; thence South along the east line of Park Street 109.00 feet to the place of beginning.

and that the plat shown hereon is a correct representation thereof and shows the size and location of the property, its exterior boundaries, the location of all visible structures and dimensions of all principal buildings thereon, boundary fences, apparent easements, roadways and visible encroachments, if any, and that I have surveyed the property hereon described, according to the official records, to the best of my knowledge and belief.

August 4, 1994

*George T. Dunham*  
George T. Dunham, Surveyor

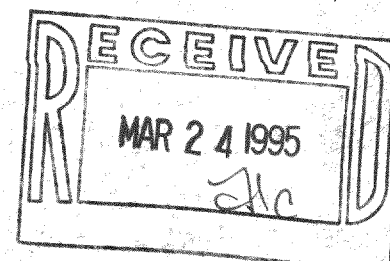
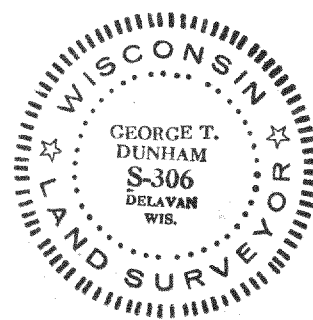

VWP-134  
009-515